Scherzo SS-C18 100 x 3 mm **HPLC COLUMN APPLICATION**

LC-MS: Trigonelline (Pyridine alkaloid)

トリゴネリン（ピリジン系アルカロイド）のLC-MS分析

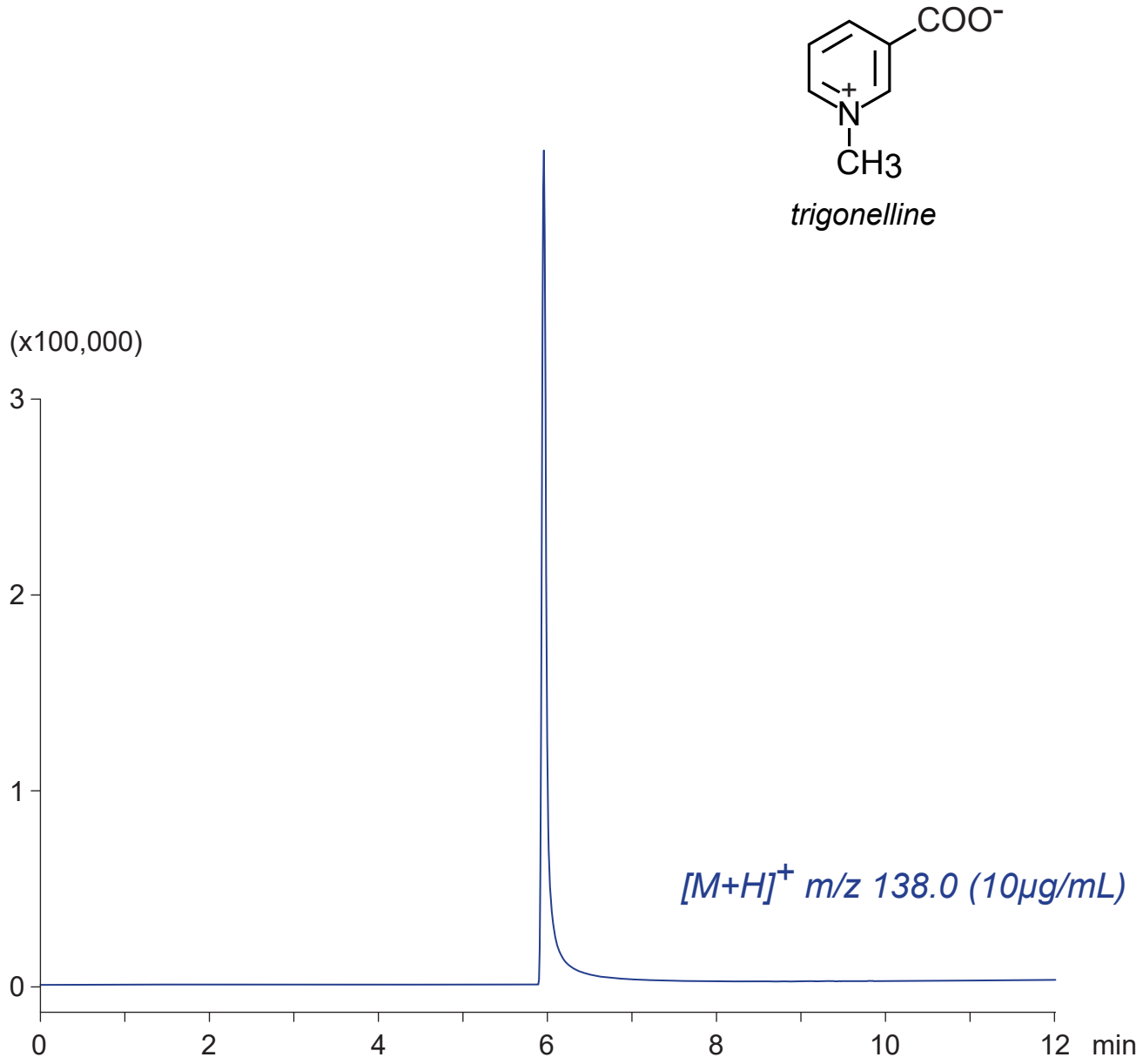

Scherzo SS-C18, 100 x 3 mm
A: water / formic acid = 100 / 0.1
B: methanol / 100mM ammonium formate = 20 / 80
0%B (0-1min), 0-80%B (1-12min)
0.4mL/min (8MPa), 37°C, Single Quad. MS (ESI)
5μL (10μg/mL, water / formic acid = 100 / 1)