Cadenza CD-C18 250 x 4.6 mm Application

Galactosylceramide from bovine brain

スフィンゴ糖脂質（ガラクトセレブロシド，牛脳由来）

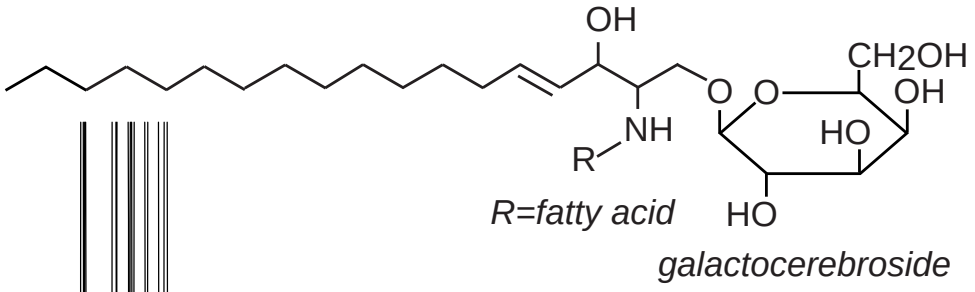

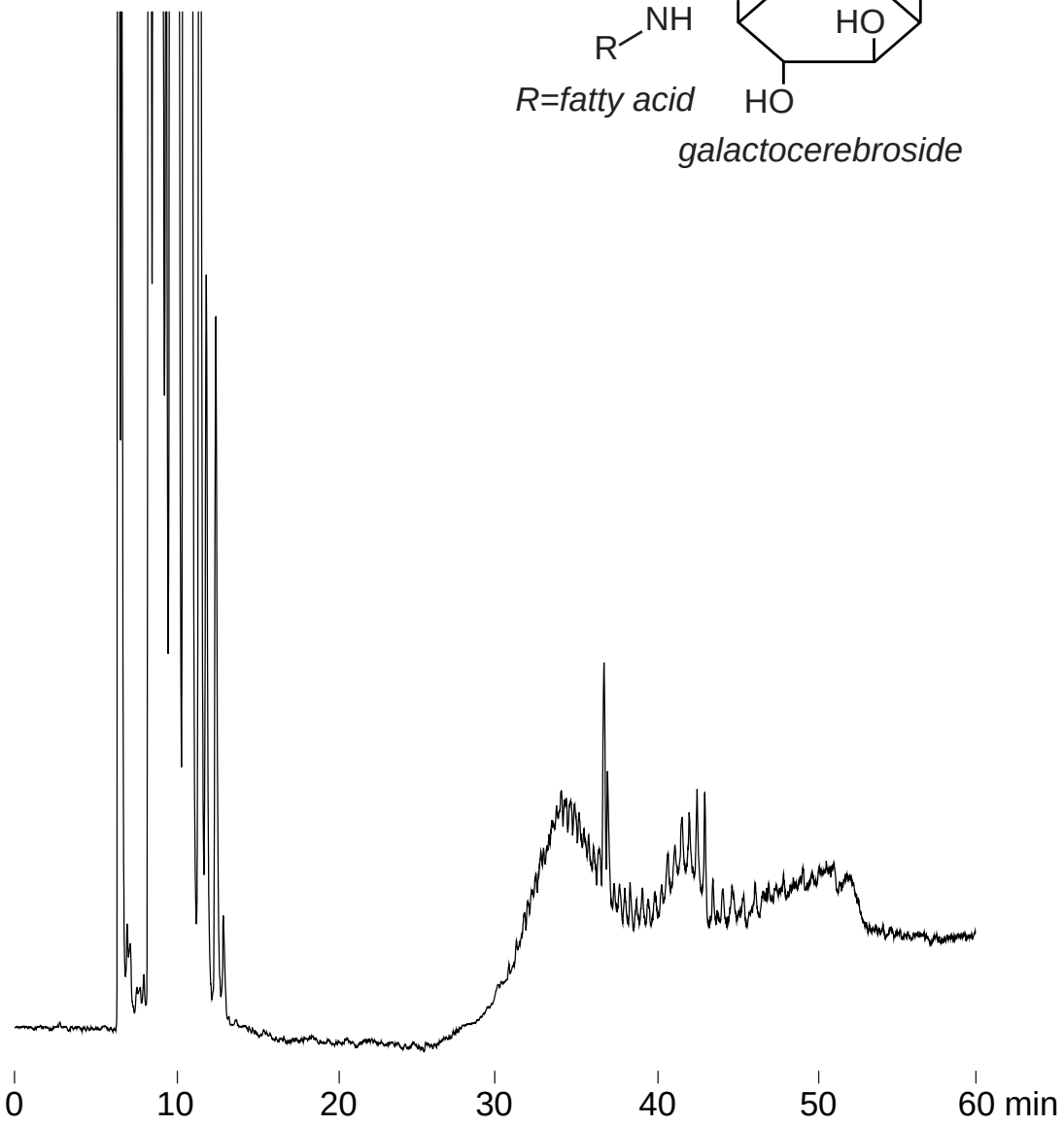

Cadenza CD-C18, 250 x 4.6 mm
A: acetonitrile / formic acid = 100 / 0.3
B: tetrahydrofuran
25-27%B (0-12min), 27-100%B (12-50min), 100%B (50-60min)
1mL/min (8MPa), 37°C, ELSD (spray chamber 50°C, drift chamber 100°C)
5µL (4mg/mL, chloroform / methanol = 2 / 1)