Unison UK-Amino 100 x 3 mm Application

Standard PA-Sugar Chains

ピリジルアミノ化糖標準品

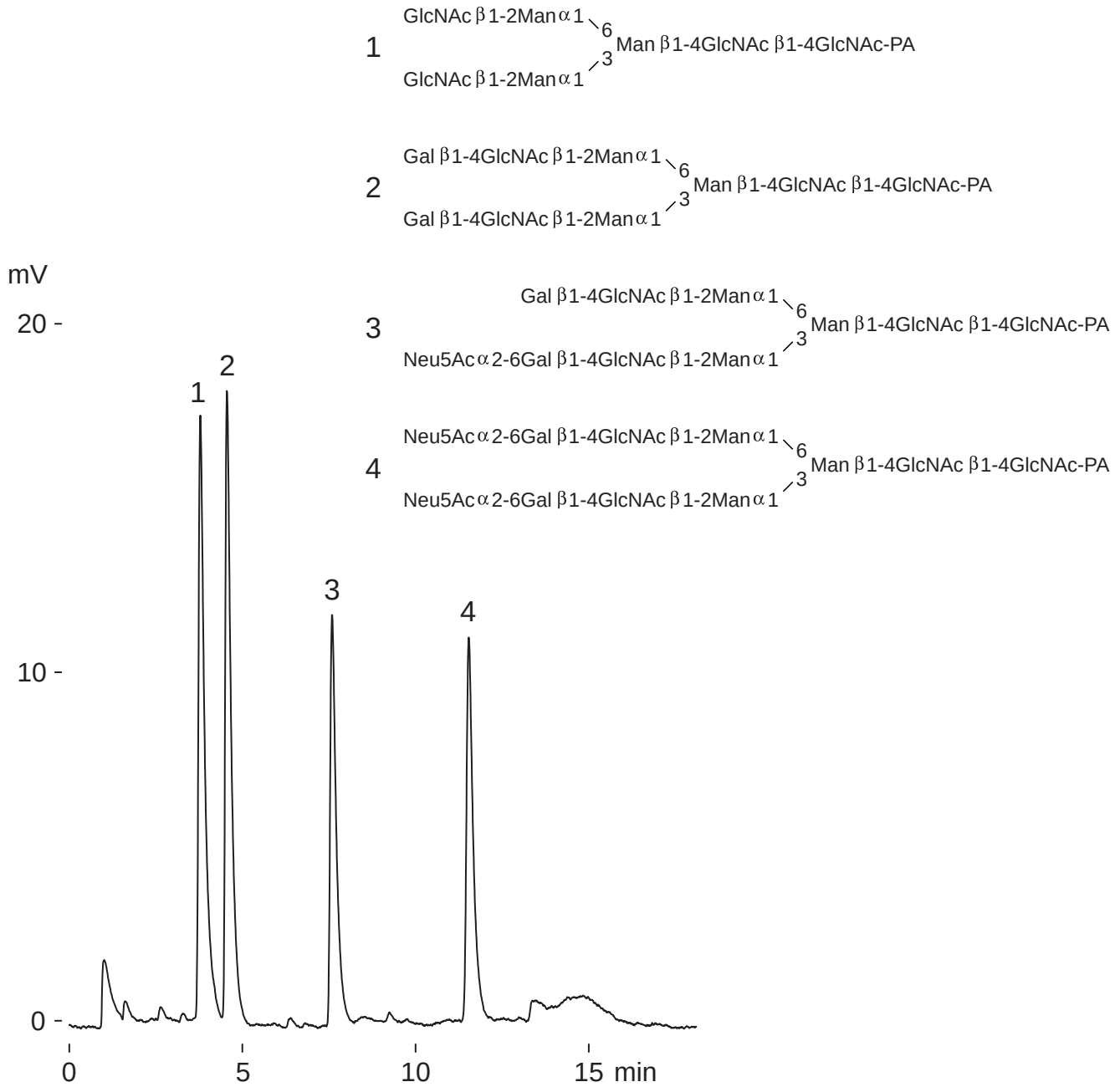

Unison UK-Amino, 100 x 3 mm
A: acetonitrile, B: 50mM ammonium formate
30-65%B (0-12min), 0.5 mL/min (9MPa), 37 deg.C
FLD (Ex: 300nm, Em: 400nm), 2 uL (1.6pmol)

Courtesy of Masuda Chemical Industries Co., LTD, Japan